

FRONT ELEVATION

AS' Plans: 4 - 12

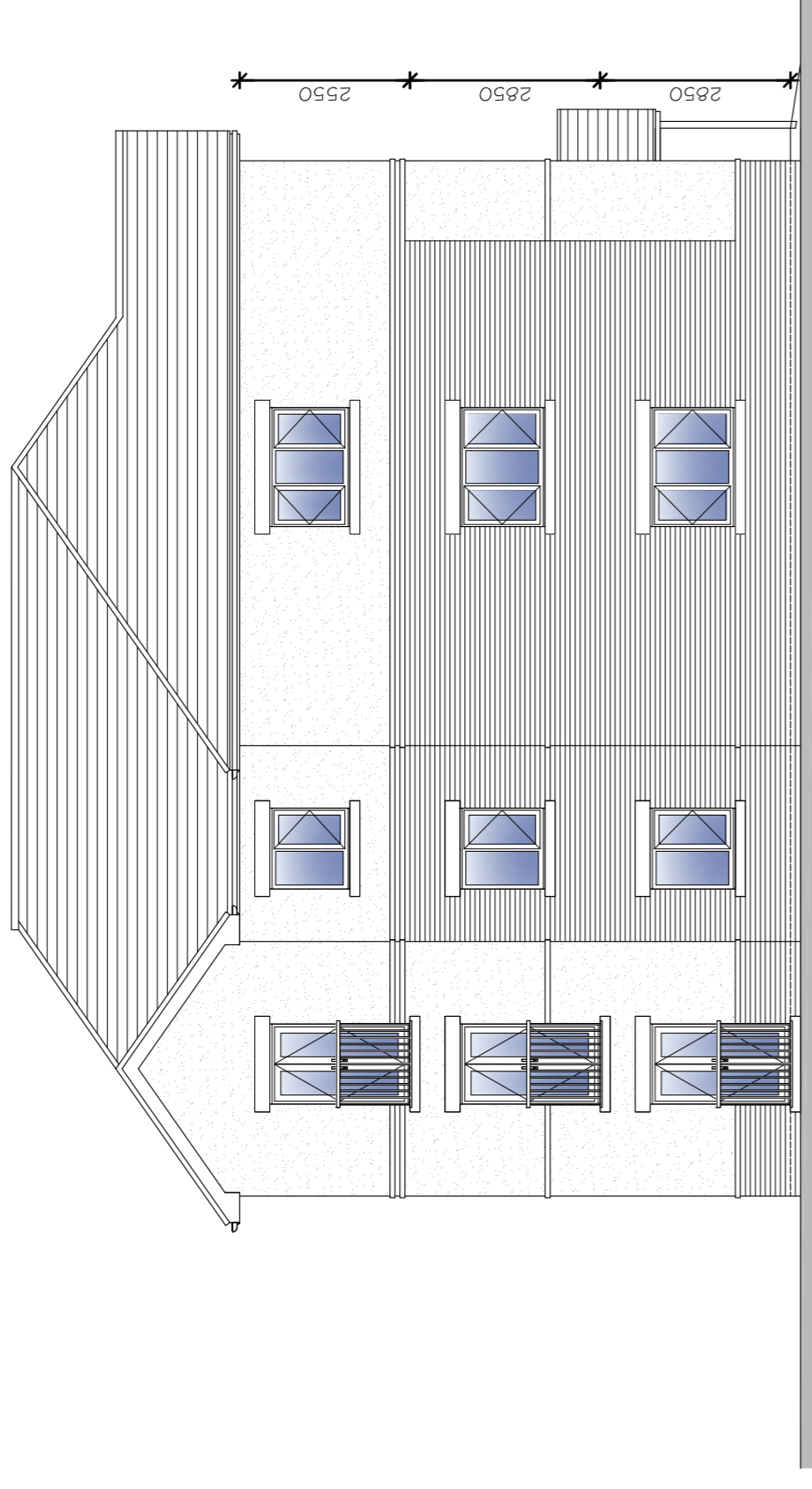

SIDE ELEVATION A

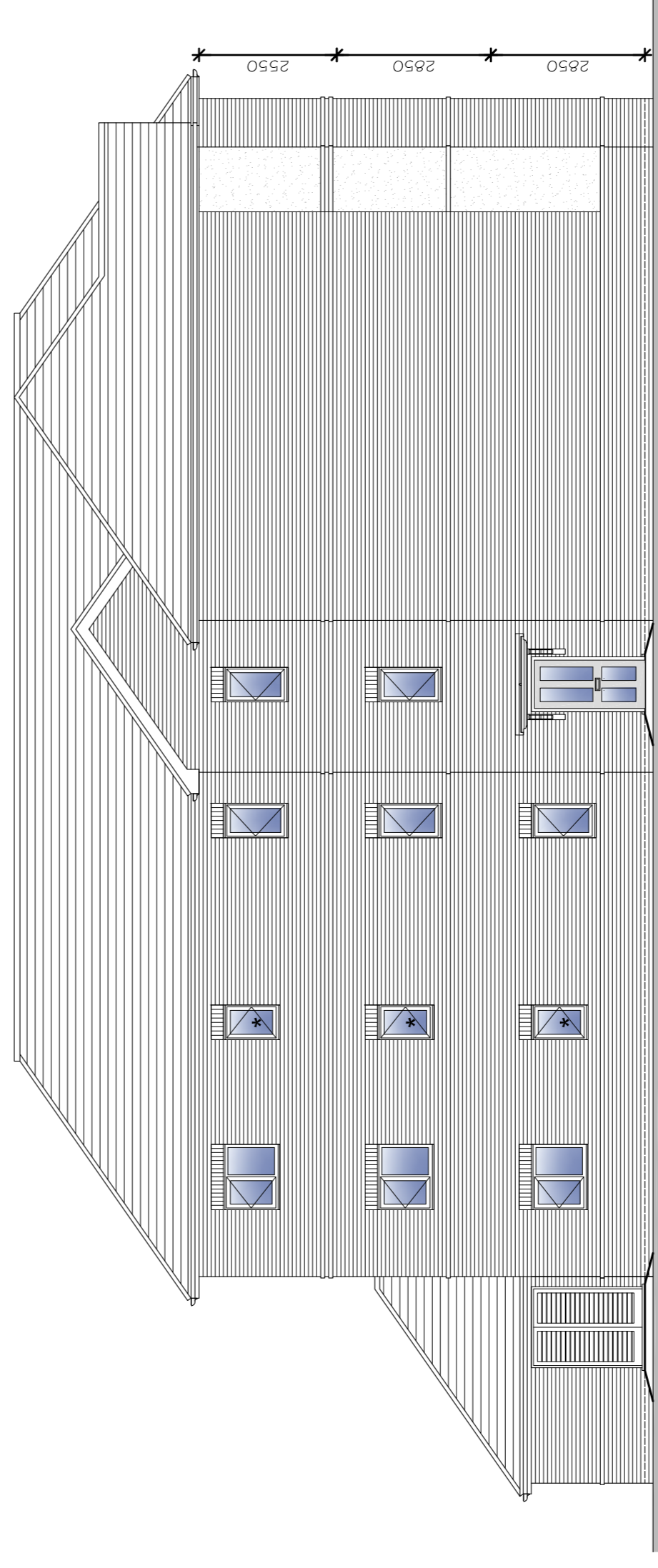

REAR ELEVATION

- obscure glazing

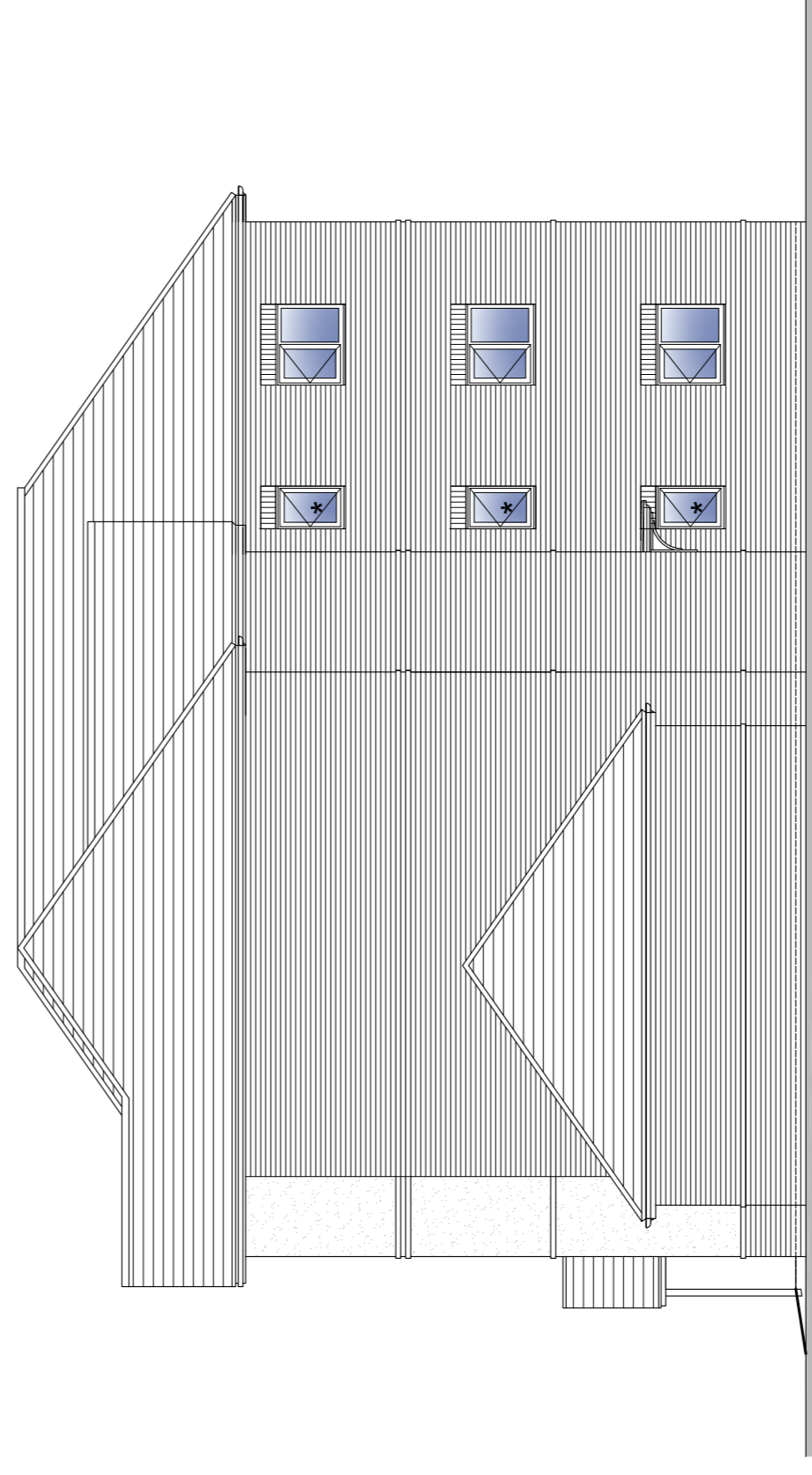

SIDE ELEVATION B

- obscure glazing

Notes:

- All drawings are subject to Planning and Building Control consent.
- Proposals subject to consultation are shown in grey.
- Proposals subject to consultation are shown in grey.
- All setting out dimensions should be checked on-site prior to construction and any discrepancies and/or omissions should be reported to the Architect immediately.



Issued for:

Project No: 20090  
 Drawing: Apartments - Block A Elevations  
 Scale: 1:100 @A1  
 Project/Client: Land West of Finkley Farm Road 019 East Anton, Taylor Wimpey  
 Date No: 01/09/21  
 Rec: P00

Drawn By: JT  
 Date: 01/09/21  
 Checked By: JT  
 Date: 01/09/21  
 Drawn: JT  
 Check: JT

Issued for planning

PO0 01/10/21  
 Date: 01/09/21  
 Drawn By: JT  
 Date: 01/09/21  
 Checked By: JT  
 Date: 01/09/21  
 Drawn: JT  
 Check: JT

PLANNING

Project No: 20090  
 Drawing: Apartments - Block A Elevations  
 Scale: 1:100 @A1

Project/Client: Land West of Finkley Farm Road 019 East Anton, Taylor Wimpey

**BrightSPACE** architects

27 Glasshouse Studios, Fryern Court Road, Fordingbridge, Hampshire, SP9 1DX  
 T: 01425 655806  
 www.brightspacearchitects.com  
 Registered Office: 17 Woodhouse Lane, Farnborough, Hampshire, GU14 6SL Registered Number: 0799984